

Alarm Status

Low		OK
High		OK

Recorder Info

Serial # : 0010017494	Model : HAXO-8	Battery : OK	Trip # : 95
User ID : cmro II STATIE TROACA 09 06			

Recorder Configuration

Start type : Date/Time start	Temperature alarms	Humidity alarms
Start delay : None	Lower : -30.0 °C after 2 Consecutive	Lower : 10.0 %RH
Interval : 5 Minutes	Upper : 50.0 °C after 2 Consecutive	Upper : 100.0 %RH
Alert indicator : Enabled lower & upper		
OK indicator : Enabled		

Recorded Data

First reading : 11/14/2016 5:40:00 PM	Temperature statistics	Humidity statistics
Last reading : 11/16/2016 4:45:00 PM	Lowest : -1.5 °C	Lowest : 63.1 %RH
Elapsed Time : 1 Day, 23 Hours, 5 Minutes	@ 11/16/2016 7:55:00 AM	@ 11/16/2016 2:30:00 PM
Total readings : 566	Highest : 7.7 °C	Highest : 86.9 %RH
First evaluated : 11/14/2016 5:40:00 PM	@ 11/15/2016 12:40:00 PM	@ 11/16/2016 7:30:00 AM
Last evaluated : 11/16/2016 4:45:00 PM	Average reading : 3.2 °C	Average reading : 78.6 %RH
Evaluated Time : 1 Day, 23 Hours, 5 Minutes	Standard Deviation (S) : 2.3 °C	Standard Deviation (S) : 5.9 %RH
Evaluated Readings : 566	Mean Kinetic 3.52 °C	

Low Alarm

Temperature	Triggered : (none)
	Time below : (none)
	Occurrences : 0
	°C - Minutes below : 0.00
Humidity	Triggered : (none)
	Time below : (none)
	Occurrences : 0

High Alarm

Temperature	Triggered : (none)
	Time above : (none)
	Occurrences : 0
	°C - Minutes above : 0.00
Humidity	Triggered : (none)
	Time above : (none)
	Occurrences : 0



Chart

0010017494 - cmro II STATIE TROACA 09 06

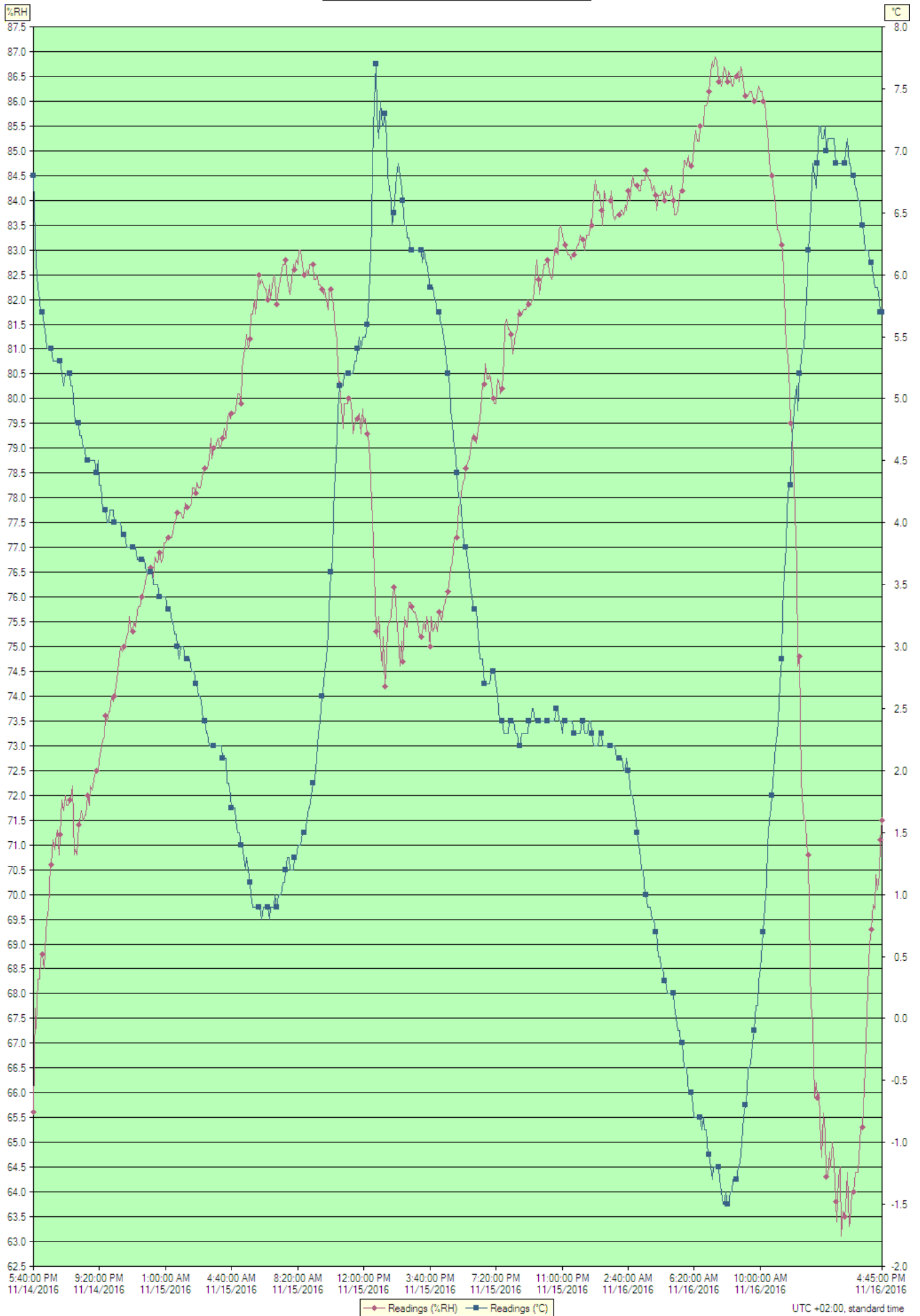

Index	Date	Time	%RH	°C
1	11/14/2016	5:40:00 PM	65.6	6.8
2	11/14/2016	5:45:00 PM	67.7	6.3
3	11/14/2016	5:50:00 PM	67.3	6.1
4	11/14/2016	5:55:00 PM	68.3	5.9
5	11/14/2016	6:00:00 PM	68.3	5.8
6	11/14/2016	6:05:00 PM	68.7	5.7
7	11/14/2016	6:10:00 PM	68.8	5.7
8	11/14/2016	6:15:00 PM	68.5	5.6
9	11/14/2016	6:20:00 PM	69.2	5.5
10	11/14/2016	6:25:00 PM	69.5	5.4
11	11/14/2016	6:30:00 PM	69.7	5.4
12	11/14/2016	6:35:00 PM	70.6	5.4
13	11/14/2016	6:40:00 PM	70.6	5.4
14	11/14/2016	6:45:00 PM	71.1	5.3
15	11/14/2016	6:50:00 PM	70.9	5.3
16	11/14/2016	6:55:00 PM	71.1	5.3
17	11/14/2016	7:00:00 PM	71.3	5.3
18	11/14/2016	7:05:00 PM	70.8	5.3
19	11/14/2016	7:10:00 PM	71.2	5.3
20	11/14/2016	7:15:00 PM	71.9	5.2
21	11/14/2016	7:20:00 PM	71.7	5.1
22	11/14/2016	7:25:00 PM	72.0	5.2
23	11/14/2016	7:30:00 PM	71.8	5.2
24	11/14/2016	7:35:00 PM	71.8	5.2
25	11/14/2016	7:40:00 PM	71.9	5.2
26	11/14/2016	7:45:00 PM	71.9	5.1
27	11/14/2016	7:50:00 PM	72.2	5.1
28	11/14/2016	7:55:00 PM	70.8	4.9
29	11/14/2016	8:00:00 PM	70.9	4.8
30	11/14/2016	8:05:00 PM	70.8	4.8
31	11/14/2016	8:10:00 PM	71.4	4.8
32	11/14/2016	8:15:00 PM	71.5	4.7
33	11/14/2016	8:20:00 PM	71.7	4.7
34	11/14/2016	8:25:00 PM	71.5	4.6
35	11/14/2016	8:30:00 PM	71.6	4.6
36	11/14/2016	8:35:00 PM	71.6	4.5
37	11/14/2016	8:40:00 PM	72.0	4.5
38	11/14/2016	8:45:00 PM	71.8	4.5
39	11/14/2016	8:50:00 PM	72.2	4.5
40	11/14/2016	8:55:00 PM	72.1	4.5
41	11/14/2016	9:00:00 PM	72.3	4.5
42	11/14/2016	9:05:00 PM	72.4	4.5
43	11/14/2016	9:10:00 PM	72.5	4.4
44	11/14/2016	9:15:00 PM	72.5	4.5
45	11/14/2016	9:20:00 PM	72.7	4.3
46	11/14/2016	9:25:00 PM	72.9	4.3
47	11/14/2016	9:30:00 PM	73.1	4.1
48	11/14/2016	9:35:00 PM	73.2	4.1
49	11/14/2016	9:40:00 PM	73.6	4.1
50	11/14/2016	9:45:00 PM	73.5	4.0
51	11/14/2016	9:50:00 PM	73.7	4.0
52	11/14/2016	9:55:00 PM	73.7	4.1
53	11/14/2016	10:00:00 PM	74.0	4.1
54	11/14/2016	10:05:00 PM	73.9	4.1
55	11/14/2016	10:10:00 PM	74.0	4.0
56	11/14/2016	10:15:00 PM	74.2	4.0
57	11/14/2016	10:20:00 PM	74.5	4.0
58	11/14/2016	10:25:00 PM	74.7	4.0
59	11/14/2016	10:30:00 PM	75.0	4.0
60	11/14/2016	10:35:00 PM	74.9	3.9
61	11/14/2016	10:40:00 PM	75.0	3.9
62	11/14/2016	10:45:00 PM	75.0	3.9
63	11/14/2016	10:50:00 PM	75.2	3.8
64	11/14/2016	10:55:00 PM	75.3	3.8
65	11/14/2016	11:00:00 PM	75.6	3.8
66	11/14/2016	11:05:00 PM	75.3	3.8
67	11/14/2016	11:10:00 PM	75.3	3.8
68	11/14/2016	11:15:00 PM	75.5	3.8
69	11/14/2016	11:20:00 PM	75.4	3.8
70	11/14/2016	11:25:00 PM	75.7	3.7
71	11/14/2016	11:30:00 PM	75.8	3.7
72	11/14/2016	11:35:00 PM	75.8	3.7
73	11/14/2016	11:40:00 PM	76.0	3.7
74	11/14/2016	11:45:00 PM	76.1	3.7
75	11/14/2016	11:50:00 PM	76.2	3.7
76	11/14/2016	11:55:00 PM	76.4	3.6
77	11/15/2016	12:00:00 AM	76.5	3.6

Index	Date	Time	%RH	°C
78	11/15/2016	12:05:00 AM	76.5	3.6
79	11/15/2016	12:10:00 AM	76.6	3.6
80	11/15/2016	12:15:00 AM	76.5	3.6
81	11/15/2016	12:20:00 AM	76.4	3.5
82	11/15/2016	12:25:00 AM	76.8	3.5
83	11/15/2016	12:30:00 AM	76.7	3.5
84	11/15/2016	12:35:00 AM	76.7	3.5
85	11/15/2016	12:40:00 AM	76.9	3.4
86	11/15/2016	12:45:00 AM	76.7	3.4
87	11/15/2016	12:50:00 AM	76.8	3.4
88	11/15/2016	12:55:00 AM	77.1	3.4
89	11/15/2016	1:00:00 AM	77.1	3.4
90	11/15/2016	1:05:00 AM	77.2	3.3
91	11/15/2016	1:10:00 AM	77.2	3.3
92	11/15/2016	1:15:00 AM	77.2	3.3
93	11/15/2016	1:20:00 AM	77.2	3.2
94	11/15/2016	1:25:00 AM	77.3	3.2
95	11/15/2016	1:30:00 AM	77.5	3.1
96	11/15/2016	1:35:00 AM	77.6	3.1
97	11/15/2016	1:40:00 AM	77.7	3.0
98	11/15/2016	1:45:00 AM	77.7	2.9
99	11/15/2016	1:50:00 AM	77.7	3.0
100	11/15/2016	1:55:00 AM	77.6	3.0
101	11/15/2016	2:00:00 AM	77.6	3.0
102	11/15/2016	2:05:00 AM	77.9	2.9
103	11/15/2016	2:10:00 AM	77.8	2.9
104	11/15/2016	2:15:00 AM	77.8	2.9
105	11/15/2016	2:20:00 AM	77.8	2.9
106	11/15/2016	2:25:00 AM	77.9	2.8
107	11/15/2016	2:30:00 AM	78.2	2.8
108	11/15/2016	2:35:00 AM	78.2	2.8
109	11/15/2016	2:40:00 AM	78.1	2.7
110	11/15/2016	2:45:00 AM	78.3	2.7
111	11/15/2016	2:50:00 AM	78.2	2.6
112	11/15/2016	2:55:00 AM	78.2	2.6
113	11/15/2016	3:00:00 AM	78.4	2.5
114	11/15/2016	3:05:00 AM	78.5	2.4
115	11/15/2016	3:10:00 AM	78.6	2.4
116	11/15/2016	3:15:00 AM	78.6	2.3
117	11/15/2016	3:20:00 AM	78.6	2.3
118	11/15/2016	3:25:00 AM	78.8	2.2
119	11/15/2016	3:30:00 AM	79.2	2.2
120	11/15/2016	3:35:00 AM	78.8	2.2
121	11/15/2016	3:40:00 AM	79.0	2.2
122	11/15/2016	3:45:00 AM	79.0	2.2
123	11/15/2016	3:50:00 AM	79.1	2.2
124	11/15/2016	3:55:00 AM	79.2	2.2
125	11/15/2016	4:00:00 AM	79.0	2.2
126	11/15/2016	4:05:00 AM	79.1	2.2
127	11/15/2016	4:10:00 AM	79.2	2.1
128	11/15/2016	4:15:00 AM	79.4	2.1
129	11/15/2016	4:20:00 AM	79.2	2.1
130	11/15/2016	4:25:00 AM	79.5	1.9
131	11/15/2016	4:30:00 AM	79.7	1.9
132	11/15/2016	4:35:00 AM	79.6	1.8
133	11/15/2016	4:40:00 AM	79.7	1.7
134	11/15/2016	4:45:00 AM	79.7	1.7
135	11/15/2016	4:50:00 AM	79.7	1.7
136	11/15/2016	4:55:00 AM	79.8	1.6
137	11/15/2016	5:00:00 AM	80.1	1.5
138	11/15/2016	5:05:00 AM	80.1	1.5
139	11/15/2016	5:10:00 AM	79.9	1.4
140	11/15/2016	5:15:00 AM	80.6	1.4
141	11/15/2016	5:20:00 AM	80.9	1.3
142	11/15/2016	5:25:00 AM	81.1	1.2
143	11/15/2016	5:30:00 AM	81.3	1.3
144	11/15/2016	5:35:00 AM	81.0	1.2
145	11/15/2016	5:40:00 AM	81.2	1.1
146	11/15/2016	5:45:00 AM	81.7	1.0
147	11/15/2016	5:50:00 AM	81.7	0.9
148	11/15/2016	5:55:00 AM	82.0	0.9
149	11/15/2016	6:00:00 AM	81.7	0.9
150	11/15/2016	6:05:00 AM	82.1	0.9
151	11/15/2016	6:10:00 AM	82.5	0.9
152	11/15/2016	6:15:00 AM	82.3	0.9
153	11/15/2016	6:20:00 AM	82.4	0.8
154	11/15/2016	6:25:00 AM	82.3	0.9

Index	Date	Time	%RH	°C
155	11/15/2016	6:30:00 AM	82.2	0.9
156	11/15/2016	6:35:00 AM	82.2	0.9
157	11/15/2016	6:40:00 AM	82.0	0.9
158	11/15/2016	6:45:00 AM	82.3	0.8
159	11/15/2016	6:50:00 AM	82.0	0.9
160	11/15/2016	6:55:00 AM	82.3	0.9
161	11/15/2016	7:00:00 AM	82.5	0.9
162	11/15/2016	7:05:00 AM	82.4	1.0
163	11/15/2016	7:10:00 AM	81.9	0.9
164	11/15/2016	7:15:00 AM	82.2	1.0
165	11/15/2016	7:20:00 AM	82.3	1.0
166	11/15/2016	7:25:00 AM	82.5	1.0
167	11/15/2016	7:30:00 AM	82.7	1.1
168	11/15/2016	7:35:00 AM	82.7	1.1
169	11/15/2016	7:40:00 AM	82.8	1.2
170	11/15/2016	7:45:00 AM	82.4	1.3
171	11/15/2016	7:50:00 AM	82.2	1.3
172	11/15/2016	7:55:00 AM	82.1	1.2
173	11/15/2016	8:00:00 AM	82.4	1.2
174	11/15/2016	8:05:00 AM	82.7	1.2
175	11/15/2016	8:10:00 AM	82.6	1.3
176	11/15/2016	8:15:00 AM	82.8	1.3
177	11/15/2016	8:20:00 AM	82.7	1.4
178	11/15/2016	8:25:00 AM	83.0	1.4
179	11/15/2016	8:30:00 AM	83.0	1.4
180	11/15/2016	8:35:00 AM	82.7	1.5
181	11/15/2016	8:40:00 AM	82.5	1.5
182	11/15/2016	8:45:00 AM	82.5	1.5
183	11/15/2016	8:50:00 AM	82.6	1.6
184	11/15/2016	8:55:00 AM	82.5	1.7
185	11/15/2016	9:00:00 AM	82.7	1.7
186	11/15/2016	9:05:00 AM	82.7	1.8
187	11/15/2016	9:10:00 AM	82.7	1.9
188	11/15/2016	9:15:00 AM	82.4	1.9
189	11/15/2016	9:20:00 AM	82.4	2.0
190	11/15/2016	9:25:00 AM	82.5	2.2
191	11/15/2016	9:30:00 AM	82.3	2.3
192	11/15/2016	9:35:00 AM	82.3	2.4
193	11/15/2016	9:40:00 AM	82.2	2.6
194	11/15/2016	9:45:00 AM	82.1	2.7
195	11/15/2016	9:50:00 AM	82.2	2.8
196	11/15/2016	9:55:00 AM	82.0	2.9
197	11/15/2016	10:00:00 AM	81.8	3.1
198	11/15/2016	10:05:00 AM	82.2	3.3
199	11/15/2016	10:10:00 AM	82.2	3.6
200	11/15/2016	10:15:00 AM	82.0	3.7
201	11/15/2016	10:20:00 AM	81.9	4.1
202	11/15/2016	10:25:00 AM	81.4	4.4
203	11/15/2016	10:30:00 AM	81.2	4.7
204	11/15/2016	10:35:00 AM	80.5	4.9
205	11/15/2016	10:40:00 AM	80.3	5.1
206	11/15/2016	10:45:00 AM	79.8	5.1
207	11/15/2016	10:50:00 AM	79.4	5.1
208	11/15/2016	10:55:00 AM	79.9	5.2
209	11/15/2016	11:00:00 AM	79.9	5.2
210	11/15/2016	11:05:00 AM	79.9	5.2
211	11/15/2016	11:10:00 AM	80.0	5.2
212	11/15/2016	11:15:00 AM	80.0	5.2
213	11/15/2016	11:20:00 AM	79.7	5.2
214	11/15/2016	11:25:00 AM	79.3	5.2
215	11/15/2016	11:30:00 AM	79.5	5.3
216	11/15/2016	11:35:00 AM	79.6	5.3
217	11/15/2016	11:40:00 AM	79.6	5.4
218	11/15/2016	11:45:00 AM	79.7	5.5
219	11/15/2016	11:50:00 AM	79.3	5.4
220	11/15/2016	11:55:00 AM	79.8	5.5
221	11/15/2016	12:00:00 PM	79.5	5.5
222	11/15/2016	12:05:00 PM	79.6	5.5
223	11/15/2016	12:10:00 PM	79.3	5.6
224	11/15/2016	12:15:00 PM	79.3	5.7
225	11/15/2016	12:20:00 PM	78.8	6.0
226	11/15/2016	12:25:00 PM	77.9	6.4
227	11/15/2016	12:30:00 PM	77.6	6.9
228	11/15/2016	12:35:00 PM	76.5	7.4
229	11/15/2016	12:40:00 PM	75.3	7.7
230	11/15/2016	12:45:00 PM	75.2	7.3
231	11/15/2016	12:50:00 PM	75.6	7.1

Index	Date	Time	%RH	°C
232	11/15/2016	12:55:00 PM	75.0	7.4
233	11/15/2016	1:00:00 PM	74.6	7.2
234	11/15/2016	1:05:00 PM	75.2	7.2
235	11/15/2016	1:10:00 PM	74.2	7.3
236	11/15/2016	1:15:00 PM	74.8	7.1
237	11/15/2016	1:20:00 PM	75.4	6.8
238	11/15/2016	1:25:00 PM	75.5	6.7
239	11/15/2016	1:30:00 PM	75.6	6.6
240	11/15/2016	1:35:00 PM	75.9	6.4
241	11/15/2016	1:40:00 PM	76.2	6.5
242	11/15/2016	1:45:00 PM	76.0	6.7
243	11/15/2016	1:50:00 PM	75.6	6.8
244	11/15/2016	1:55:00 PM	75.2	6.9
245	11/15/2016	2:00:00 PM	74.6	6.8
246	11/15/2016	2:05:00 PM	75.1	6.7
247	11/15/2016	2:10:00 PM	74.7	6.6
248	11/15/2016	2:15:00 PM	75.6	6.4
249	11/15/2016	2:20:00 PM	75.4	6.4
250	11/15/2016	2:25:00 PM	75.4	6.3
251	11/15/2016	2:30:00 PM	75.9	6.3
252	11/15/2016	2:35:00 PM	75.9	6.2
253	11/15/2016	2:40:00 PM	75.8	6.2
254	11/15/2016	2:45:00 PM	75.7	6.2
255	11/15/2016	2:50:00 PM	75.7	6.2
256	11/15/2016	2:55:00 PM	75.6	6.2
257	11/15/2016	3:00:00 PM	75.5	6.2
258	11/15/2016	3:05:00 PM	75.2	6.2
259	11/15/2016	3:10:00 PM	75.2	6.2
260	11/15/2016	3:15:00 PM	75.3	6.1
261	11/15/2016	3:20:00 PM	75.5	6.2
262	11/15/2016	3:25:00 PM	75.3	6.1
263	11/15/2016	3:30:00 PM	75.6	6.1
264	11/15/2016	3:35:00 PM	75.4	6.0
265	11/15/2016	3:40:00 PM	75.0	5.9
266	11/15/2016	3:45:00 PM	75.6	5.9
267	11/15/2016	3:50:00 PM	75.3	5.9
268	11/15/2016	3:55:00 PM	75.4	5.8
269	11/15/2016	4:00:00 PM	75.5	5.8
270	11/15/2016	4:05:00 PM	75.3	5.7
271	11/15/2016	4:10:00 PM	75.7	5.7
272	11/15/2016	4:15:00 PM	75.6	5.6
273	11/15/2016	4:20:00 PM	75.5	5.6
274	11/15/2016	4:25:00 PM	75.8	5.5
275	11/15/2016	4:30:00 PM	75.9	5.4
276	11/15/2016	4:35:00 PM	76.0	5.3
277	11/15/2016	4:40:00 PM	76.1	5.2
278	11/15/2016	4:45:00 PM	76.4	5.1
279	11/15/2016	4:50:00 PM	76.6	4.9
280	11/15/2016	4:55:00 PM	76.7	4.8
281	11/15/2016	5:00:00 PM	77.2	4.6
282	11/15/2016	5:05:00 PM	77.2	4.6
283	11/15/2016	5:10:00 PM	77.2	4.4
284	11/15/2016	5:15:00 PM	77.8	4.2
285	11/15/2016	5:20:00 PM	77.9	4.2
286	11/15/2016	5:25:00 PM	78.1	4.1
287	11/15/2016	5:30:00 PM	78.3	3.9
288	11/15/2016	5:35:00 PM	78.4	3.8
289	11/15/2016	5:40:00 PM	78.6	3.8
290	11/15/2016	5:45:00 PM	78.7	3.7
291	11/15/2016	5:50:00 PM	78.8	3.6
292	11/15/2016	5:55:00 PM	78.9	3.5
293	11/15/2016	6:00:00 PM	79.2	3.4
294	11/15/2016	6:05:00 PM	79.3	3.3
295	11/15/2016	6:10:00 PM	79.2	3.3
296	11/15/2016	6:15:00 PM	79.1	3.3
297	11/15/2016	6:20:00 PM	79.4	3.1
298	11/15/2016	6:25:00 PM	79.6	2.9
299	11/15/2016	6:30:00 PM	79.8	2.9
300	11/15/2016	6:35:00 PM	80.3	2.9
301	11/15/2016	6:40:00 PM	80.3	2.7
302	11/15/2016	6:45:00 PM	80.7	2.7
303	11/15/2016	6:50:00 PM	80.4	2.7
304	11/15/2016	6:55:00 PM	80.4	2.7
305	11/15/2016	7:00:00 PM	80.5	2.7
306	11/15/2016	7:05:00 PM	80.3	2.8
307	11/15/2016	7:10:00 PM	80.0	2.8
308	11/15/2016	7:15:00 PM	79.9	2.8

Index	Date	Time	%RH	°C
309	11/15/2016	7:20:00 PM	79.9	2.7
310	11/15/2016	7:25:00 PM	80.4	2.6
311	11/15/2016	7:30:00 PM	80.3	2.4
312	11/15/2016	7:35:00 PM	80.1	2.4
313	11/15/2016	7:40:00 PM	80.2	2.4
314	11/15/2016	7:45:00 PM	80.8	2.3
315	11/15/2016	7:50:00 PM	81.5	2.3
316	11/15/2016	7:55:00 PM	81.6	2.3
317	11/15/2016	8:00:00 PM	81.4	2.3
318	11/15/2016	8:05:00 PM	81.4	2.4
319	11/15/2016	8:10:00 PM	81.3	2.4
320	11/15/2016	8:15:00 PM	80.9	2.4
321	11/15/2016	8:20:00 PM	81.0	2.4
322	11/15/2016	8:25:00 PM	81.3	2.3
323	11/15/2016	8:30:00 PM	81.4	2.3
324	11/15/2016	8:35:00 PM	81.8	2.2
325	11/15/2016	8:40:00 PM	81.7	2.2
326	11/15/2016	8:45:00 PM	81.7	2.3
327	11/15/2016	8:50:00 PM	81.8	2.3
328	11/15/2016	8:55:00 PM	81.8	2.3
329	11/15/2016	9:00:00 PM	81.8	2.3
330	11/15/2016	9:05:00 PM	82.0	2.3
331	11/15/2016	9:10:00 PM	81.9	2.4
332	11/15/2016	9:15:00 PM	81.9	2.4
333	11/15/2016	9:20:00 PM	82.0	2.5
334	11/15/2016	9:25:00 PM	82.0	2.5
335	11/15/2016	9:30:00 PM	82.4	2.4
336	11/15/2016	9:35:00 PM	82.8	2.4
337	11/15/2016	9:40:00 PM	82.4	2.4
338	11/15/2016	9:45:00 PM	82.1	2.4
339	11/15/2016	9:50:00 PM	82.4	2.4
340	11/15/2016	9:55:00 PM	82.5	2.4
341	11/15/2016	10:00:00 PM	82.7	2.4
342	11/15/2016	10:05:00 PM	82.7	2.4
343	11/15/2016	10:10:00 PM	82.8	2.4
344	11/15/2016	10:15:00 PM	82.7	2.4
345	11/15/2016	10:20:00 PM	82.5	2.4
346	11/15/2016	10:25:00 PM	82.4	2.4
347	11/15/2016	10:30:00 PM	82.5	2.4
348	11/15/2016	10:35:00 PM	83.0	2.4
349	11/15/2016	10:40:00 PM	83.0	2.5
350	11/15/2016	10:45:00 PM	82.9	2.5
351	11/15/2016	10:50:00 PM	83.4	2.4
352	11/15/2016	10:55:00 PM	83.5	2.4
353	11/15/2016	11:00:00 PM	83.3	2.3
354	11/15/2016	11:05:00 PM	83.2	2.4
355	11/15/2016	11:10:00 PM	83.1	2.4
356	11/15/2016	11:15:00 PM	83.0	2.4
357	11/15/2016	11:20:00 PM	82.9	2.4
358	11/15/2016	11:25:00 PM	82.9	2.4
359	11/15/2016	11:30:00 PM	82.8	2.4
360	11/15/2016	11:35:00 PM	82.9	2.4
361	11/15/2016	11:40:00 PM	82.9	2.3
362	11/15/2016	11:45:00 PM	83.0	2.3
363	11/15/2016	11:50:00 PM	83.1	2.3
364	11/15/2016	11:55:00 PM	83.1	2.3
365	11/16/2016	12:00:00 AM	83.3	2.3
366	11/16/2016	12:05:00 AM	83.2	2.4
367	11/16/2016	12:10:00 AM	83.2	2.4
368	11/16/2016	12:15:00 AM	83.0	2.3
369	11/16/2016	12:20:00 AM	83.3	2.3
370	11/16/2016	12:25:00 AM	83.3	2.3
371	11/16/2016	12:30:00 AM	83.3	2.4
372	11/16/2016	12:35:00 AM	83.6	2.4
373	11/16/2016	12:40:00 AM	83.5	2.3
374	11/16/2016	12:45:00 AM	84.1	2.2
375	11/16/2016	12:50:00 AM	84.4	2.2
376	11/16/2016	12:55:00 AM	84.1	2.2
377	11/16/2016	1:00:00 AM	84.2	2.2
378	11/16/2016	1:05:00 AM	84.1	2.3
379	11/16/2016	1:10:00 AM	83.8	2.3
380	11/16/2016	1:15:00 AM	83.5	2.2
381	11/16/2016	1:20:00 AM	84.2	2.2
382	11/16/2016	1:25:00 AM	84.0	2.2
383	11/16/2016	1:30:00 AM	84.0	2.2
384	11/16/2016	1:35:00 AM	84.0	2.2
385	11/16/2016	1:40:00 AM	84.0	2.2

Index	Date	Time	%RH	°C
386	11/16/2016	1:45:00 AM	84.2	2.2
387	11/16/2016	1:50:00 AM	83.7	2.2
388	11/16/2016	1:55:00 AM	83.6	2.2
389	11/16/2016	2:00:00 AM	83.7	2.1
390	11/16/2016	2:05:00 AM	83.7	2.1
391	11/16/2016	2:10:00 AM	83.7	2.1
392	11/16/2016	2:15:00 AM	83.8	2.1
393	11/16/2016	2:20:00 AM	83.8	2.1
394	11/16/2016	2:25:00 AM	83.7	2.0
395	11/16/2016	2:30:00 AM	83.9	2.0
396	11/16/2016	2:35:00 AM	83.8	2.1
397	11/16/2016	2:40:00 AM	84.2	2.0
398	11/16/2016	2:45:00 AM	84.0	1.9
399	11/16/2016	2:50:00 AM	84.2	1.8
400	11/16/2016	2:55:00 AM	84.5	1.8
401	11/16/2016	3:00:00 AM	84.3	1.7
402	11/16/2016	3:05:00 AM	84.3	1.6
403	11/16/2016	3:10:00 AM	84.3	1.5
404	11/16/2016	3:15:00 AM	84.2	1.4
405	11/16/2016	3:20:00 AM	84.2	1.3
406	11/16/2016	3:25:00 AM	84.4	1.2
407	11/16/2016	3:30:00 AM	84.4	1.2
408	11/16/2016	3:35:00 AM	84.4	1.0
409	11/16/2016	3:40:00 AM	84.6	1.0
410	11/16/2016	3:45:00 AM	84.5	0.9
411	11/16/2016	3:50:00 AM	84.4	0.9
412	11/16/2016	3:55:00 AM	84.4	0.9
413	11/16/2016	4:00:00 AM	84.2	0.8
414	11/16/2016	4:05:00 AM	84.3	0.8
415	11/16/2016	4:10:00 AM	84.1	0.7
416	11/16/2016	4:15:00 AM	83.8	0.7
417	11/16/2016	4:20:00 AM	84.1	0.5
418	11/16/2016	4:25:00 AM	84.1	0.5
419	11/16/2016	4:30:00 AM	84.1	0.4
420	11/16/2016	4:35:00 AM	84.2	0.4
421	11/16/2016	4:40:00 AM	84.0	0.3
422	11/16/2016	4:45:00 AM	84.2	0.3
423	11/16/2016	4:50:00 AM	84.1	0.2
424	11/16/2016	4:55:00 AM	84.1	0.2
425	11/16/2016	5:00:00 AM	84.1	0.2
426	11/16/2016	5:05:00 AM	84.3	0.2
427	11/16/2016	5:10:00 AM	84.0	0.2
428	11/16/2016	5:15:00 AM	83.7	0.1
429	11/16/2016	5:20:00 AM	83.7	0.0
430	11/16/2016	5:25:00 AM	83.8	-0.1
431	11/16/2016	5:30:00 AM	84.1	-0.1
432	11/16/2016	5:35:00 AM	84.2	-0.2
433	11/16/2016	5:40:00 AM	84.2	-0.2
434	11/16/2016	5:45:00 AM	84.8	-0.4
435	11/16/2016	5:50:00 AM	84.8	-0.4
436	11/16/2016	5:55:00 AM	84.7	-0.4
437	11/16/2016	6:00:00 AM	84.9	-0.6
438	11/16/2016	6:05:00 AM	84.7	-0.6
439	11/16/2016	6:10:00 AM	84.7	-0.6
440	11/16/2016	6:15:00 AM	84.8	-0.7
441	11/16/2016	6:20:00 AM	85.1	-0.8
442	11/16/2016	6:25:00 AM	85.4	-0.8
443	11/16/2016	6:30:00 AM	85.2	-0.8
444	11/16/2016	6:35:00 AM	85.2	-0.8
445	11/16/2016	6:40:00 AM	85.5	-0.8
446	11/16/2016	6:45:00 AM	85.5	-0.9
447	11/16/2016	6:50:00 AM	85.5	-0.8
448	11/16/2016	6:55:00 AM	85.9	-0.9
449	11/16/2016	7:00:00 AM	85.9	-0.9
450	11/16/2016	7:05:00 AM	86.0	-1.1
451	11/16/2016	7:10:00 AM	86.2	-1.1
452	11/16/2016	7:15:00 AM	86.6	-1.2
453	11/16/2016	7:20:00 AM	86.8	-1.3
454	11/16/2016	7:25:00 AM	86.7	-1.2
455	11/16/2016	7:30:00 AM	86.9	-1.2
456	11/16/2016	7:35:00 AM	86.8	-1.2
457	11/16/2016	7:40:00 AM	86.4	-1.2
458	11/16/2016	7:45:00 AM	86.5	-1.3
459	11/16/2016	7:50:00 AM	86.3	-1.4
460	11/16/2016	7:55:00 AM	86.5	-1.5
461	11/16/2016	8:00:00 AM	86.7	-1.5
462	11/16/2016	8:05:00 AM	86.6	-1.4

Index	Date	Time	%RH	°C
463	11/16/2016	8:10:00 AM	86.4	-1.5
464	11/16/2016	8:15:00 AM	86.6	-1.5
465	11/16/2016	8:20:00 AM	86.5	-1.4
466	11/16/2016	8:25:00 AM	86.3	-1.4
467	11/16/2016	8:30:00 AM	86.3	-1.3
468	11/16/2016	8:35:00 AM	86.5	-1.3
469	11/16/2016	8:40:00 AM	86.5	-1.3
470	11/16/2016	8:45:00 AM	86.6	-1.2
471	11/16/2016	8:50:00 AM	86.4	-1.2
472	11/16/2016	8:55:00 AM	86.7	-1.1
473	11/16/2016	9:00:00 AM	86.5	-0.9
474	11/16/2016	9:05:00 AM	86.3	-0.8
475	11/16/2016	9:10:00 AM	86.1	-0.7
476	11/16/2016	9:15:00 AM	86.1	-0.6
477	11/16/2016	9:20:00 AM	86.1	-0.4
478	11/16/2016	9:25:00 AM	86.2	-0.4
479	11/16/2016	9:30:00 AM	86.2	-0.3
480	11/16/2016	9:35:00 AM	86.1	-0.2
481	11/16/2016	9:40:00 AM	86.0	-0.1
482	11/16/2016	9:45:00 AM	86.0	0.1
483	11/16/2016	9:50:00 AM	86.2	0.1
484	11/16/2016	9:55:00 AM	86.3	0.3
485	11/16/2016	10:00:00 AM	86.2	0.4
486	11/16/2016	10:05:00 AM	86.2	0.6
487	11/16/2016	10:10:00 AM	86.0	0.7
488	11/16/2016	10:15:00 AM	86.0	0.9
489	11/16/2016	10:20:00 AM	85.5	1.1
490	11/16/2016	10:25:00 AM	85.4	1.4
491	11/16/2016	10:30:00 AM	84.8	1.6
492	11/16/2016	10:35:00 AM	84.5	1.7
493	11/16/2016	10:40:00 AM	84.5	1.8
494	11/16/2016	10:45:00 AM	84.2	2.0
495	11/16/2016	10:50:00 AM	83.9	2.2
496	11/16/2016	10:55:00 AM	83.4	2.3
497	11/16/2016	11:00:00 AM	83.4	2.4
498	11/16/2016	11:05:00 AM	83.3	2.7
499	11/16/2016	11:10:00 AM	83.1	2.9
500	11/16/2016	11:15:00 AM	83.0	3.3
501	11/16/2016	11:20:00 AM	82.1	3.6
502	11/16/2016	11:25:00 AM	81.0	3.8
503	11/16/2016	11:30:00 AM	81.0	4.1
504	11/16/2016	11:35:00 AM	80.6	4.3
505	11/16/2016	11:40:00 AM	79.5	4.3
506	11/16/2016	11:45:00 AM	79.5	4.6
507	11/16/2016	11:50:00 AM	78.8	4.8
508	11/16/2016	11:55:00 AM	77.7	5.0
509	11/16/2016	12:00:00 PM	76.7	5.1
510	11/16/2016	12:05:00 PM	74.6	4.9
511	11/16/2016	12:10:00 PM	74.8	5.2
512	11/16/2016	12:15:00 PM	72.3	5.3
513	11/16/2016	12:20:00 PM	72.0	5.4
514	11/16/2016	12:25:00 PM	71.5	5.4
515	11/16/2016	12:30:00 PM	71.5	5.7
516	11/16/2016	12:35:00 PM	71.0	5.8
517	11/16/2016	12:40:00 PM	70.8	6.2
518	11/16/2016	12:45:00 PM	68.5	6.4
519	11/16/2016	12:50:00 PM	67.8	6.6
520	11/16/2016	12:55:00 PM	67.4	6.9
521	11/16/2016	1:00:00 PM	65.9	6.8
522	11/16/2016	1:05:00 PM	66.2	6.7
523	11/16/2016	1:10:00 PM	65.9	6.9
524	11/16/2016	1:15:00 PM	66.0	7.2
525	11/16/2016	1:20:00 PM	65.0	7.2
526	11/16/2016	1:25:00 PM	64.7	7.1
527	11/16/2016	1:30:00 PM	65.6	7.1
528	11/16/2016	1:35:00 PM	65.2	7.2
529	11/16/2016	1:40:00 PM	64.3	7.0
530	11/16/2016	1:45:00 PM	64.3	7.1
531	11/16/2016	1:50:00 PM	64.8	7.1
532	11/16/2016	1:55:00 PM	64.5	7.1
533	11/16/2016	2:00:00 PM	65.0	7.1
534	11/16/2016	2:05:00 PM	64.6	7.1
535	11/16/2016	2:10:00 PM	63.8	6.9
536	11/16/2016	2:15:00 PM	63.4	6.9
537	11/16/2016	2:20:00 PM	64.3	6.9
538	11/16/2016	2:25:00 PM	64.5	6.9
539	11/16/2016	2:30:00 PM	63.1	6.9

Index	Date	Time	%RH	°C
540	11/16/2016	2:35:00 PM	63.6	6.9
541	11/16/2016	2:40:00 PM	63.5	6.9
542	11/16/2016	2:45:00 PM	63.7	7.0
543	11/16/2016	2:50:00 PM	64.4	7.1
544	11/16/2016	2:55:00 PM	63.3	6.9
545	11/16/2016	3:00:00 PM	63.4	6.9
546	11/16/2016	3:05:00 PM	64.0	6.8
547	11/16/2016	3:10:00 PM	64.0	6.8
548	11/16/2016	3:15:00 PM	64.4	6.7
549	11/16/2016	3:20:00 PM	64.4	6.7
550	11/16/2016	3:25:00 PM	64.4	6.6
551	11/16/2016	3:30:00 PM	65.0	6.6
552	11/16/2016	3:35:00 PM	65.3	6.5
553	11/16/2016	3:40:00 PM	65.3	6.4
554	11/16/2016	3:45:00 PM	66.1	6.3
555	11/16/2016	3:50:00 PM	66.5	6.2
556	11/16/2016	3:55:00 PM	67.6	6.2
557	11/16/2016	4:00:00 PM	68.6	6.2
558	11/16/2016	4:05:00 PM	69.0	6.1
559	11/16/2016	4:10:00 PM	69.3	6.1
560	11/16/2016	4:15:00 PM	69.8	6.0
561	11/16/2016	4:20:00 PM	69.7	5.9
562	11/16/2016	4:25:00 PM	70.4	5.9
563	11/16/2016	4:30:00 PM	70.1	5.9
564	11/16/2016	4:35:00 PM	70.4	5.8
565	11/16/2016	4:40:00 PM	71.1	5.7
566	11/16/2016	4:45:00 PM	71.5	5.7

Summary

LogTag ID	0010017494	
User ID	cmro II STATIE TROACA 09 06	
LogTag battery	OK	
Non alert range	10.0 to 100.0 %RH	-30.0 to 50.0 °C
Time zone	UTC +02:00, standard time	
Number of readings	566	
Reading interval	5 Minutes	
Number of starts	95	
First reading	11/14/2016 5:40:00 PM	
Last reading	11/16/2016 4:45:00 PM	
Elapsed Time	1 Day, 23 Hours, 5 Minutes	
Reading range	63.1 to 86.9 %RH	-1.5 to 7.7 °C
Average reading	78.6 %RH	3.2 °C
Standard Deviation (S)	5.9 %RH	2.3 °C
Degree Minutes below lower alert	0.00 %RH-Minutes	0.00 °C-Minutes
Degree Minutes above upper alert	0.00 %RH-Minutes	0.00 °C-Minutes
Mean Kinetic Temperature	3.52 °C	
Time below lower alert	None	None
Time above upper alert	None	None
Time not in alert	1 Day, 23 Hours, 5 Minutes	1 Day, 23 Hours, 5 Minutes